

Sea of Okhotsk
Sea Ice Presence
Sep 01 to Sep 15
2023 (15 days)

scale: 1/9,000,000
 projection: Equal Area Azimuthal (90°)

US National Ice Center 9/16/2023
 Data compiled from US National Ice Center daily sea ice analysis records



US National / Naval Ice Center

4251 Suitland Road
 NOAA Satellite Operations Facility
 Washington, DC 20395

tel. 301.817.3911
www.natice.noaa.gov

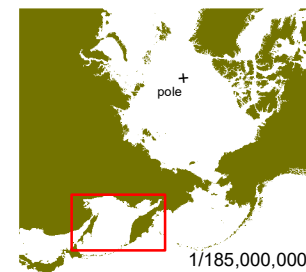
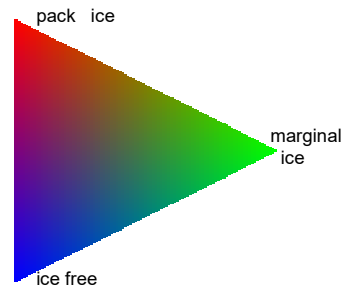
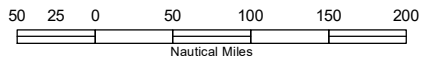

1/185,000,000