

**Antarctic Peninsula
Sea Ice Presence
Nov 01 to Nov 15
2023 (15 days)**

scale: 1/12,500,000
projection: Equal Area Azimuthal (-90°)

US National Ice Center 11/16/2023

Data compiled from US National Ice Center
daily sea ice analysis records



US National / Naval Ice Center
4251 Suitland Road
NOAA Satellite Operations Facility
Washington, DC 20395

tel. 301.817.3911
www.natice.noaa.gov

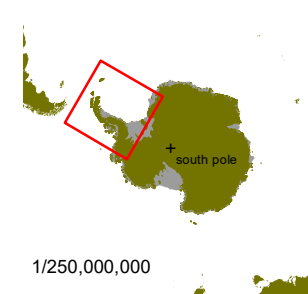
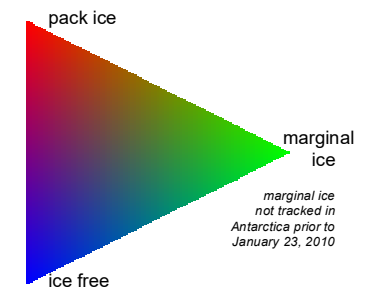
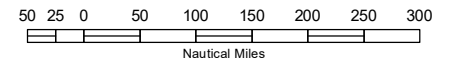

1/250,000,000