

White Sea to Kara Sea
Sea Ice Presence
May 1 to May 15
2022 - 2026 (75 days)

scale: 1/8,000,000
 projection: Equal Area Azimuthal (90°)

US National Ice Center 5/17/2026
 Data compiled from US National Ice Center daily sea ice analysis records



USNIC

US National / Naval Ice Center
 4251 Suitland Road
 NOAA Satellite Operations Facility
 Washington, DC 20395

tel. 301.817.3911
www.natice.noaa.gov

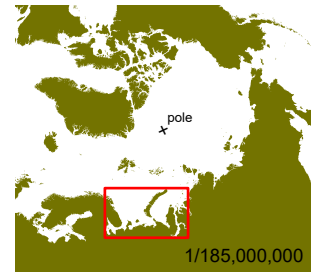
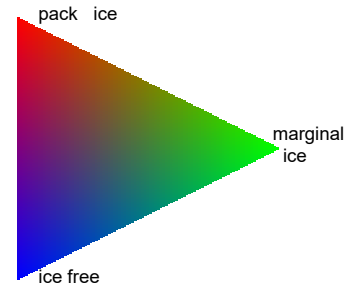
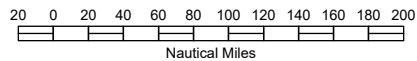

1/185,000,000