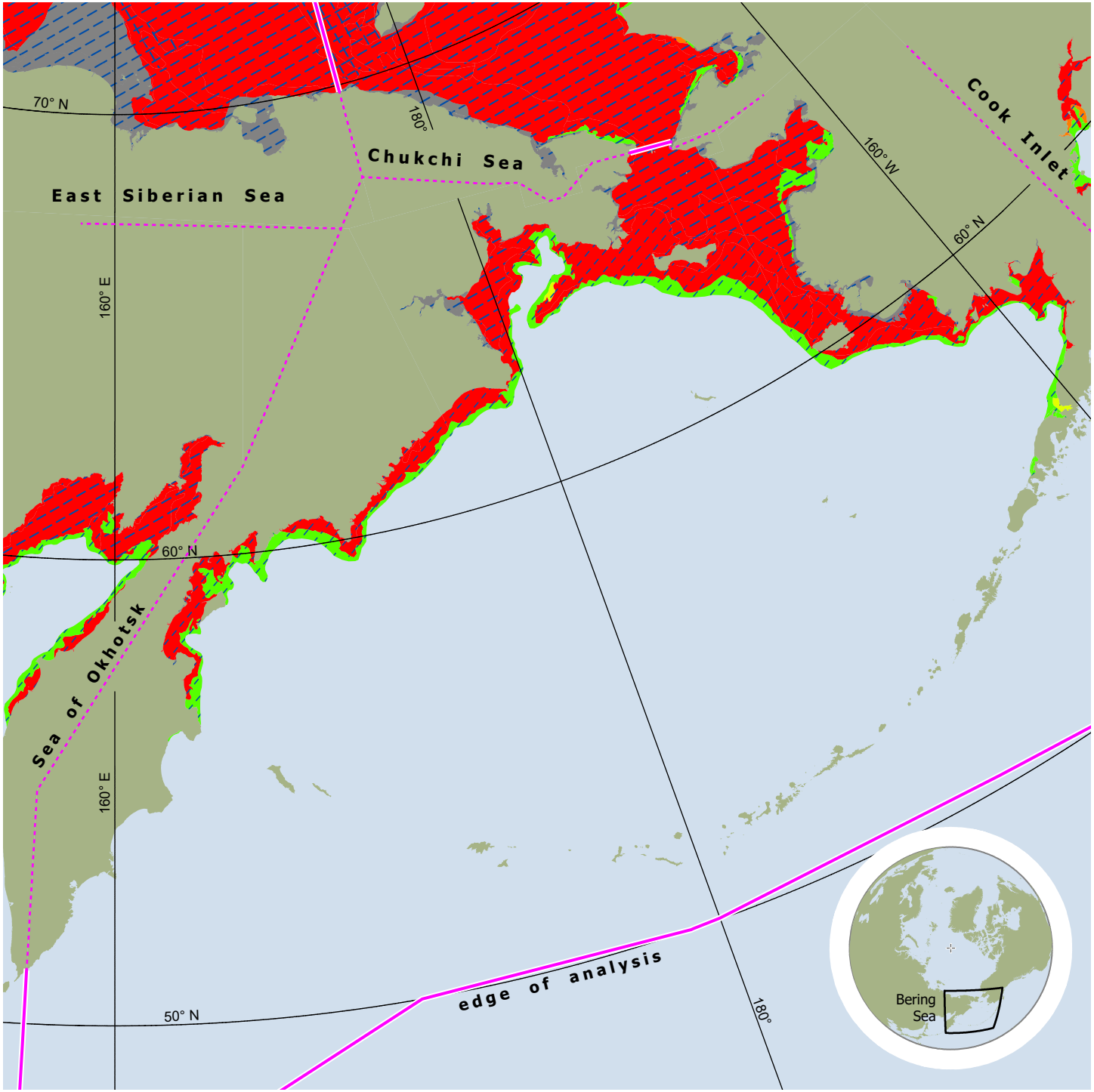

U S NATIONAL ICE CENTER
REGIONAL SYNOPSIS

BERING SEA

ICE DATE: 24 DEC 2021 week 51

MAP PRODUCED: 24 DEC 2021

Total Ice Concentration

- Fast Ice
- 9-10 Tenths
- 7-8 Tenths
- 4-6 Tenths
- 1-3 Tenths
- Ice Free
- Land

Estimated Maximum Thickness of Level Ice

- Old Ice
- > 30 cm
- 10-30 cm
- < 10 cm
- Ice Free

0 100 200 300 400 500 600 700 800
Kilometers

projection: Polar Stereographic
central meridian: 180°
standard parallel: 60° north

US National Ice Center
4251 Suitland Road
NOAA Satellite Operations Facility
Washington, DC 20395

tel. 301.817.3911
https://usicecenter.gov

Ice Desk tel. 301.817.3975
NIC_ANALYST@NOAA.GOV

USNIC